

# Patient report

Bio-Rad                      DATE: 08/11/2019  
D-10                         TIME: 04:21 PM  
S/N: #DC2K755917        Software version: 4.30-2  
Sample ID:                 10607932  
Injection date             08/11/2019 04:19 PM  
Injection #: 20             Method: HbA1c  
Rack #: ---                 Rack position: 8

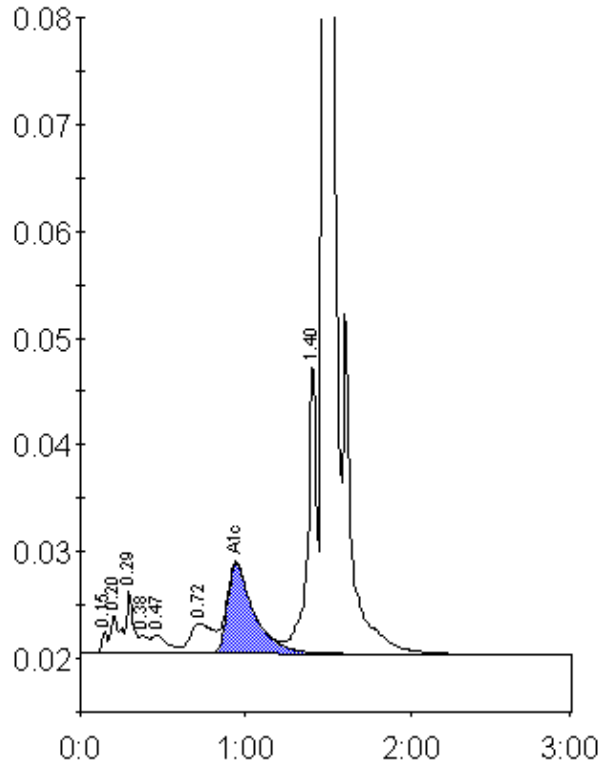

Peak table - ID: 10607932

Peak	R.time	Height	Area	Area %
Unknown	0.15	2008	4655	0.3
A1a	0.20	3613	14648	0.8
A1b	0.29	5880	17211	1.0
Unknown	0.38	1687	5505	0.3
F	0.47	1724	12461	0.7
LA1c/CHb-1	0.72	2842	27353	1.5
A1c	0.94	8456	94885	7.3
P3	1.40	27528	102352	5.7
A0	1.48	492224	1517256	84.5
Total Area:		1796325		

Concentration:	%
A1c	7.3